4 Schlafzimmer Villa in Benissa

Ref: Max1893

€2.595.000

Inmobilienart : Villa		**Schwimmbad :** Privat		**Bau Fläche :**	548 m²
Wohnort : Benissa		**Garten :** Privat		**Grundstück :**	960 m²
Schlafzimmer : 4		**Ausrichtung :** Süd			
Badezimmer : 4		**Blick :** Meerblick			
		Parken : Doppelgarage			

- ✔ In der Nähe eines Supermarkts
- ✔ In der Nähe des Golfplatzes
- ✔ Keller
- ✔ Klimaanlage
- ✔ In der Nähe von Restaurants
- ✔ Einbauschränke
- ✔ Bergung
- ✔ Doppelverglasung
- ✔ Zentralheizung
- ✔ Haushaltsgeräte

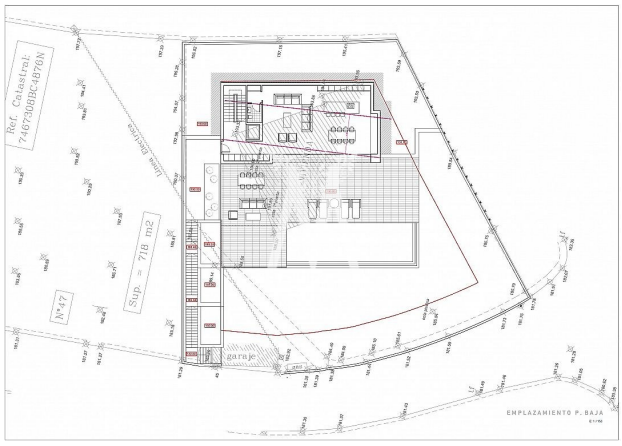
Ref. Catastral:
7467303DC4B76N
Sup. = 718 m2
Nº47
garaje
EMPLAZAMIENTO P. BAJA
E:1/100

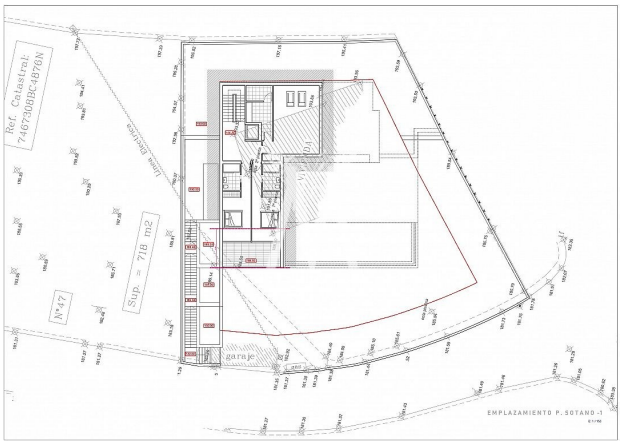
Ref. Catastral:
7467303DC4B76N
Sup. = 718 m2
Nº47
garaje
EMPLAZAMIENTO P. SOTANO -1
E:1/100

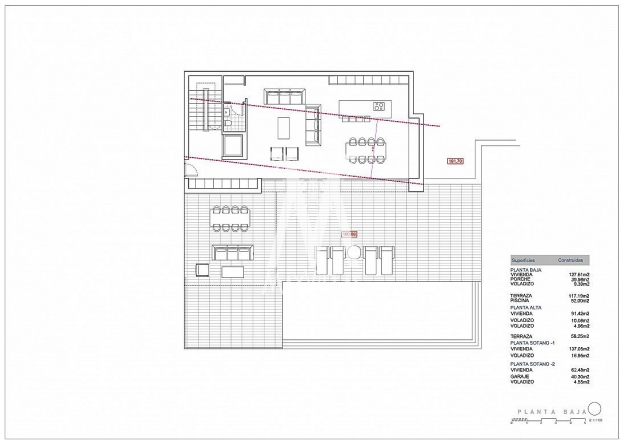
Superficies Construidas
PLANTA BAJA
VIVIENDA 137.61m2
PORCHE 20.88m2
VOLADIZO 5.33m2
TERRAZA 117.15m2
PISCINA 10.00m2
PLANTA ALTA
VIVIENDA 91.43m2
VOLADIZO 15.08m2
VOLADIZO 4.96m2
TERRAZA 58.25m2
PLANTA SOTANO -1
VIVIENDA 137.05m2
VOLADIZO 16.84m2
PLANTA SOTANO -2
VIVIENDA 62.48m2
GARAJE 40.30m2
VOLADIZO 4.55m2
PLANTA BAJA
E:1/100

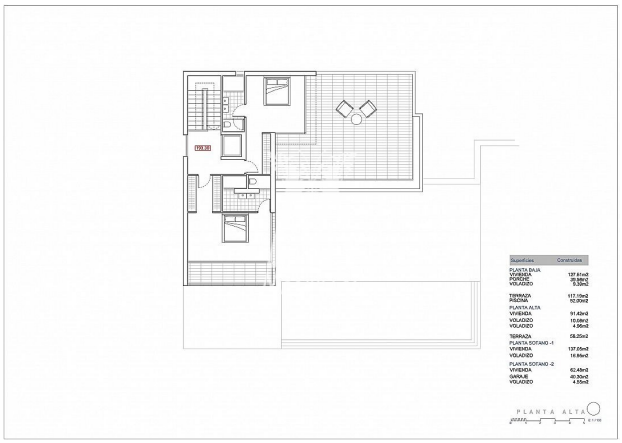
Superficies Construidas
PLANTA BAJA
VIVIENDA 137.61m2
PORCHE 20.88m2
VOLADIZO 5.33m2
TERRAZA 117.15m2
PISCINA 10.00m2
PLANTA ALTA
VIVIENDA 91.43m2
VOLADIZO 15.08m2
VOLADIZO 4.96m2
TERRAZA 58.25m2
PLANTA SOTANO -1
VIVIENDA 137.05m2
VOLADIZO 16.84m2
PLANTA SOTANO -2
VIVIENDA 62.48m2
GARAJE 40.30m2
VOLADIZO 4.55m2
PLANTA ALTA
E:1/100

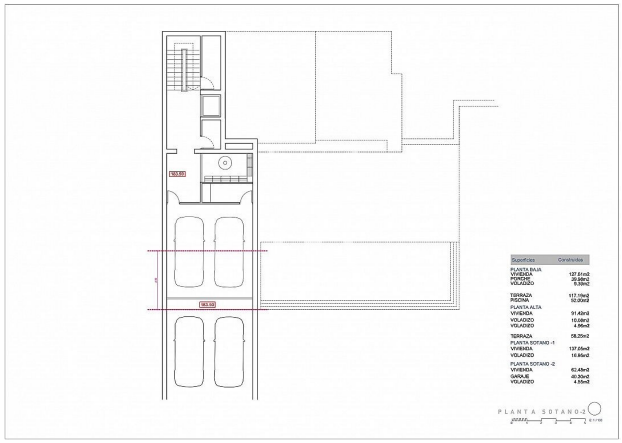
Superficies Construidas
PLANTA BAJA
VIVIENDA 137.61m2
PORCHE 20.88m2
VOLADIZO 5.33m2
TERRAZA 117.15m2
PISCINA 10.00m2
PLANTA ALTA
VIVIENDA 91.43m2
VOLADIZO 15.08m2
VOLADIZO 4.96m2
TERRAZA 58.25m2
PLANTA SOTANO -1
VIVIENDA 137.05m2
VOLADIZO 16.84m2
PLANTA SOTANO -2
VIVIENDA 62.48m2
GARAJE 40.30m2
VOLADIZO 4.55m2
PLANTA SOTANO-2
E:1/100