3 Chambre à coucher Villa in Moraira

Ref: JV-350158

€1.255.000

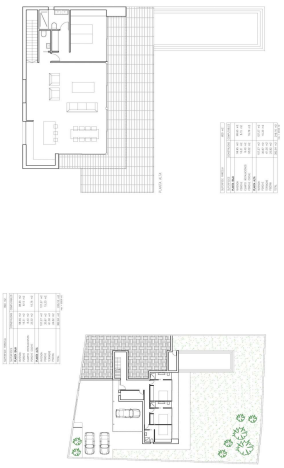

!tipo_vivienda : Villa		**Piscine :** Oui		**Surface habitable :**	246 m²
Localité : Moraira				**Surface du terrain :**	800 m²
Chambres : 3					
Salles de bains : 4					

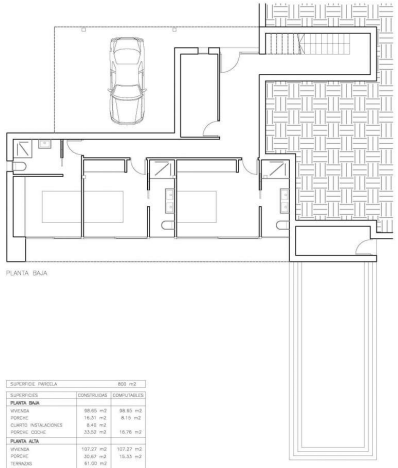

PLANTA BAJA

SUPERFICIE PARCELA	800 m2

SUPERFICIES	CONSTRUIDAS	COMPUTABLES
PLANTA BAJA		
VIVIENDA	98.65 m2	98.65 m2
PORCHC	16.21 m2	8.15 m2
CUARTO INSTALACIONES	8.42 m2	
PORCHC COCHE	33.02 m2	16.76 m2
PLANTA ALTA		
VIVIENDA	107.27 m2	107.27 m2
PORCHC	32.67 m2	15.33 m2
TERRAZAS	61.02 m2	
PISCINA	26.82 m2	
TOTAL	382.64 m2	246.16 m2

máx. = 355.00 m2